

Intrada der Jungen Princessinnen à5

William Brade

Intrada der Jungen Princessinnen à5

Intrada der Jungen Princessinnen à5

4

7

10

13

16

20

23

Alto

William Brade

Intrada der Jungen Princessinnen à5

8
3
8
6
8
9
8
12
8
15
8
19
8
23
8

Intrada der Jungen Princessinnen à5

8
3
8
6
8
8
11
8
14
8
18
8
23
8

Intrada der Jungen Princessinnen à5

3

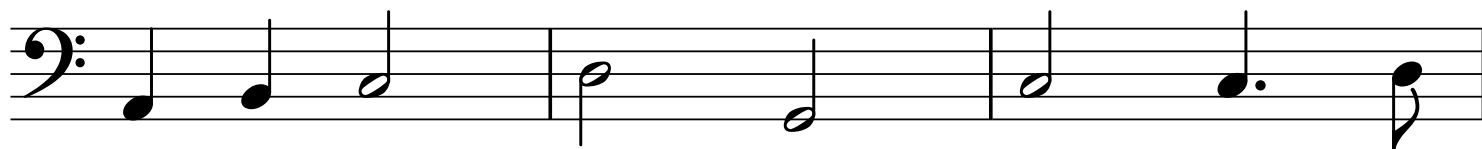

6

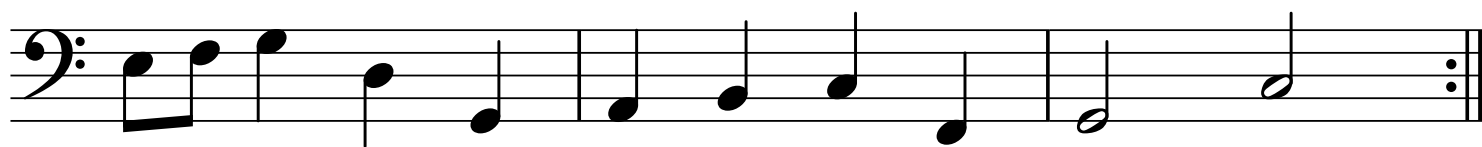

9

12

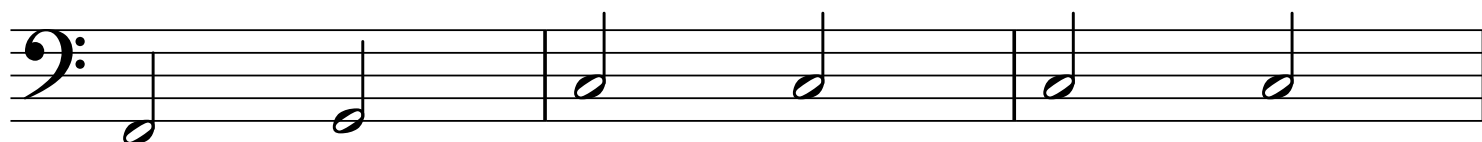

15

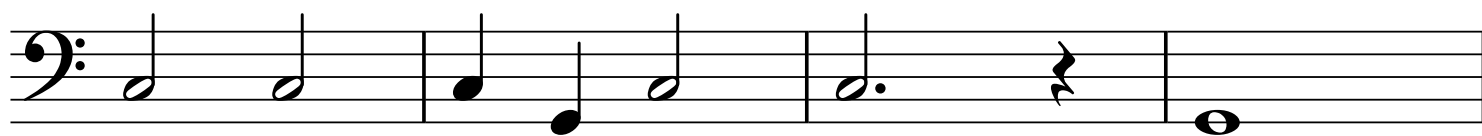

19

23

